

x James F. Vergalil

DATE: 3/20/2015

x Molly A. Vergalil

DATE: 3/20/2015

PROJECT: 3100-B-21

CSC
Colvin Surveying Company
Registered Professional Land Surveyors
3814 Cavalier Drive
Garland, Texas 75042
Ph: 972.272.9479 Fx: 972.272.7315

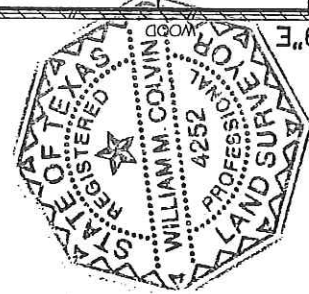
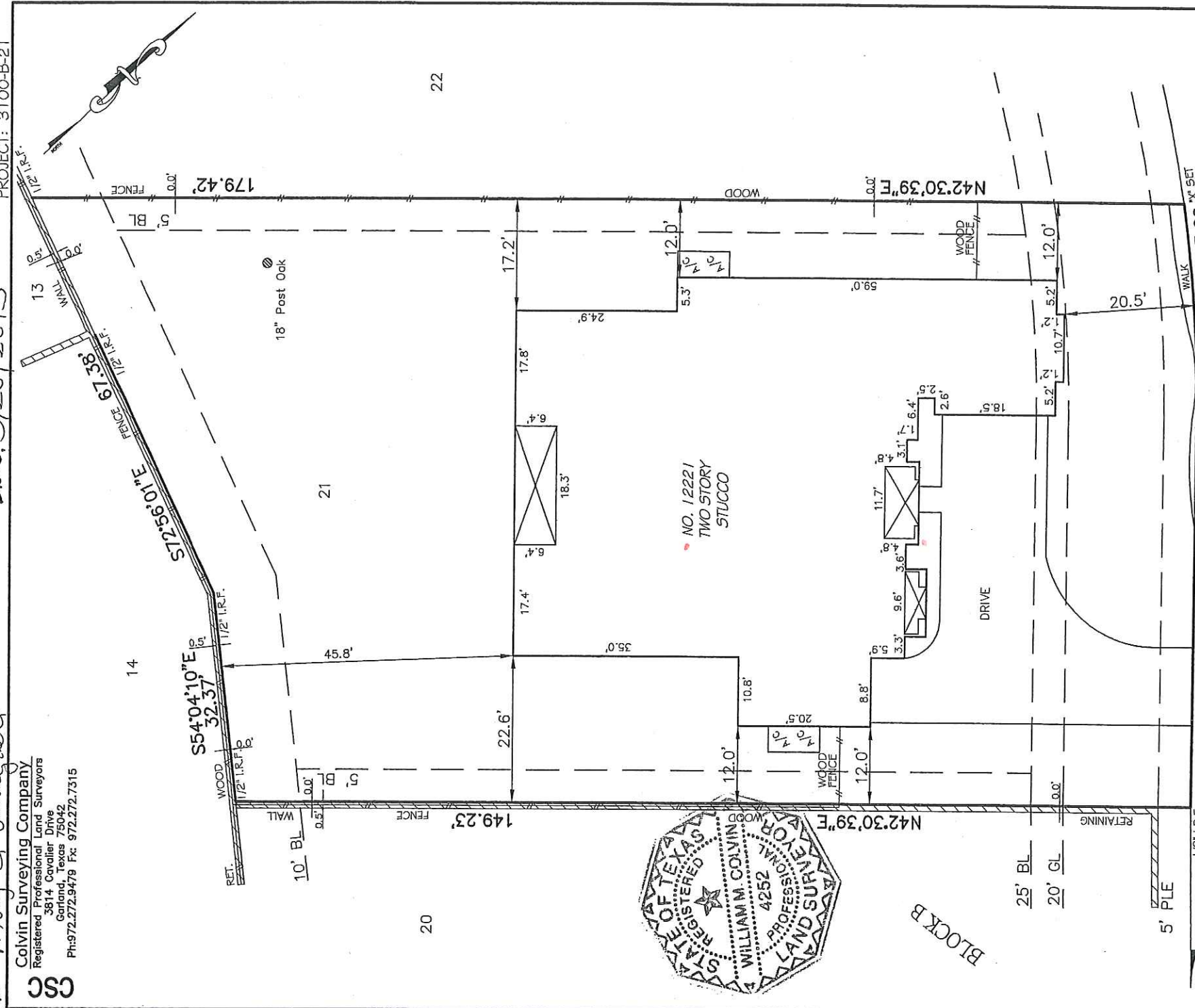

366.20' TO THE WEST
LINE OF VITA DOLCE
DRIVE

1/2" I.R.F. N47°29'21"W

59.79' X SET L=33.33'

LAZIO LANE

(50' R.O.W. & PRIVATE STREET)
(LOT 3, BLOCK X, OWNED AND MAINTAINED BY HOA)

59.79' X SET L=33.33'

R=225.00

FLOOD NOTE: THE F.I.R.M. REPORT FOR THE CITY OF FRISCO, COLLIN COUNTY, TEXAS, COMMUNITY PANEL NO. 48085C0245J, DATE: 6-02-2009, INDICATES ALL OF THE PROPERTY SHOWN HEREON IS LOCATED WITHIN ZONE X CLEAR, WHICH BY F.I.R.M. DEFINITION MEANS "AREA DETERMINED TO BE OUTSIDE 500 YEAR FLOOD PLAIN".

TO ALL PARTIES INTERESTED IN PREMISES SURVEYED:
THIS IS TO CERTIFY THAT I HAVE, THIS DATE, MADE A CAREFUL AND ACCURATE SURVEY ON THE GROUND OF PROPERTY LOCATED AT NO. 12221 LAZIO LANE IN THE CITY OF FRISCO, TEXAS, DESCRIBED AS FOLLOWS: LOT 21, BLOCK B, OF LATERA, PHASE TWO, AN ADDITION TO THE CITY OF FRISCO, COLLIN COUNTY, TEXAS ACCORDING TO THE MAP OR PLAT THEREOF RECORDED IN VOLUME 2014, PAGE 101, MAP RECORDS, COLLIN COUNTY, TEXAS.

THE PLAT HEREON IS A TRUE, CORRECT AND ACCURATE REPRESENTATION OF THE PROPERTY AS DETERMINED BY SURVEY, THE LINES AND DIMENSIONS OF SAID PROPERTY BEING AS INDICATED BY THE PLAT, THE SIZE, LOCATION AND TYPE OF BUILDINGS AND IMPROVEMENTS ARE AS SHOWN, ALL IMPROVEMENTS BEING WITHIN THE BOUNDARIES OF THE PROPERTY, SET BACK FROM PROPERTY LINES THE DISTANCE INDICATED AND THAT THE DISTANCE FROM THE NEAREST INTERSECTING STREET OR ROAD IS AS SHOWN ON SAID PLAT. THERE ARE NO ENCROACHMENTS, CONFLICTS, OR PROTRUSIONS, EXCEPT AS SHOWN.

William Colvin
REGISTERED PROFESSIONAL LAND SURVEYORS, TEXAS

SCALE: 1" = 20' DATE: 2-20-2015