

of 43, Block X, FRISCO RANCH PHASE 4A, an addition in Denton County, Texas, according to the plat thereof recorded in Cabinet 2011, Page 158, Plat Records, Denton County, Texas.

1424 WILLOUGHBY WAY

SUNSET POINTE PHASE 18
CAB. Y, PG. 67, P.R.D.C.T.

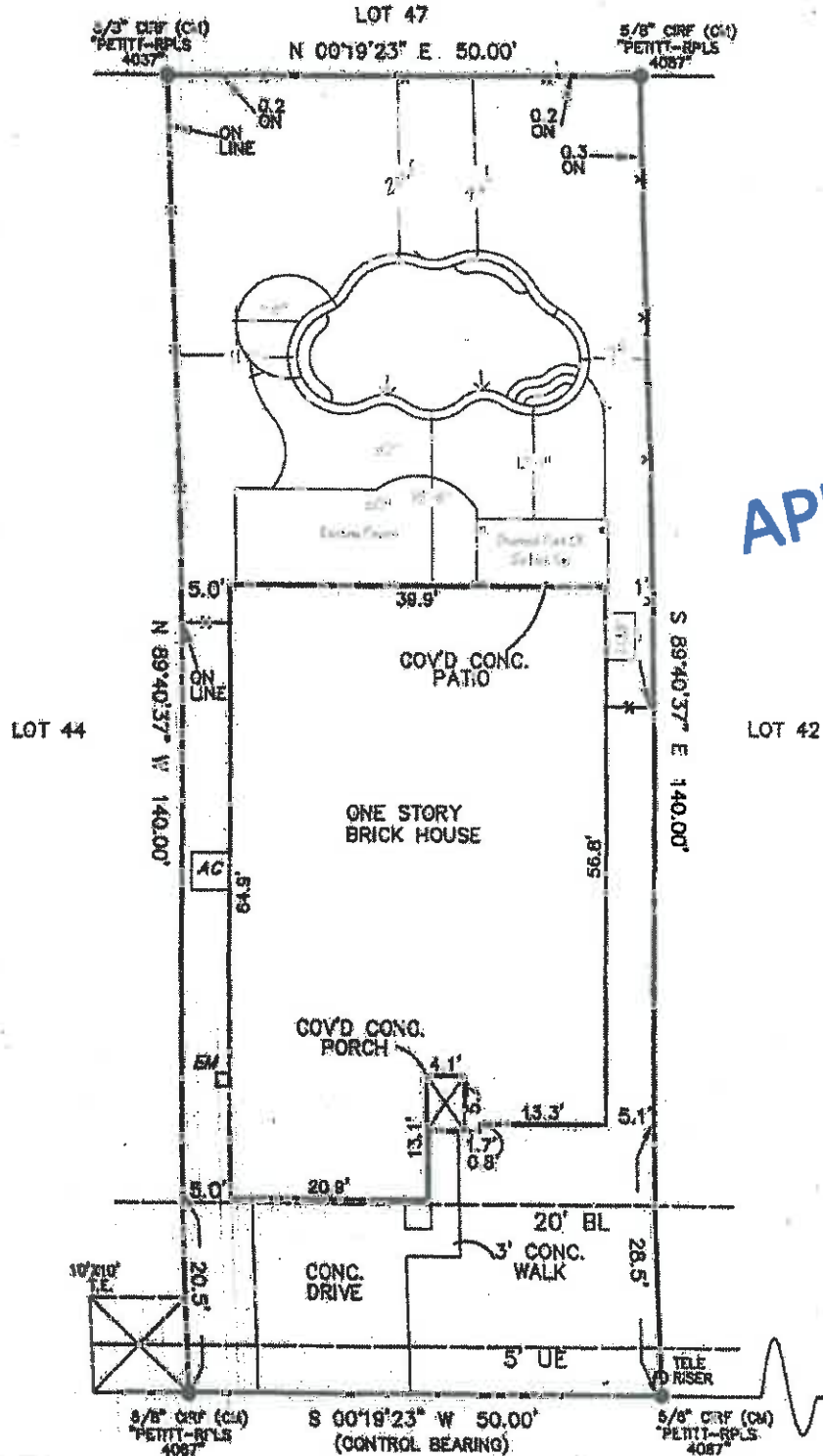

BEARING SOURCE

BEARINGS SHOWN HEREON
ARE BASED ON THE PLAT RECORDED
IN CAB. 2011, PG. 158, P.R.D.C.T.

FLOOD CERTIFICATION*

subject property is located in Zone X
(unshaded) according to the Flood
Insurance Rate Map Community
Panel Map # 4812100410 G
dated: April 18, 2011

Zone X*

1424 WILLOUGHBY WAY
50' R.O.W.

NOTE:

To the best of my knowledge and belief, the easements
recorded in Instrument No. 2005-37271, and Instrument
No. 2007-139223, Real Property Recorded, Denton County,

