

PLAT SHOWING

07R 209 B2A (A3)

Lot 19 Block G, of THE VILLAGES OF WOODLAKE, PHASE I, an addition to the Town of Little Elm, Denton County, Texas according to the Map or Plat thereof recorded in Cabinet Q, Slide 123 of the Plat Records of Denton County, Texas.

2233 RED OAK DRIVE

The survey is hereby accepted with the discrepancies, conflicts, or shortages in area or boundary lines, encroachments, protrusions, or overlapping of improvements shown.

*William Shraw*

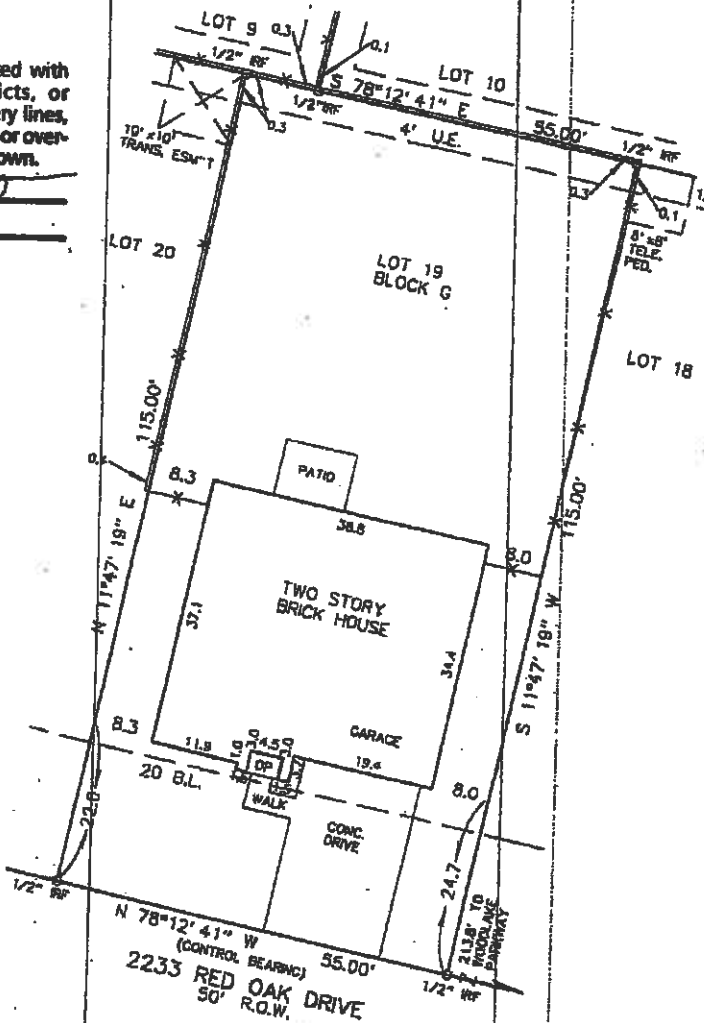

**FLOOD CERTIFICATION**

Subject property is in Zone X according to the Flood Insurance Rate Map Community Panel Map # 50011C-0202 E Dated April 2, 1997.

Zone X (residential)

Areas determined to be outside 500-year floodplain.

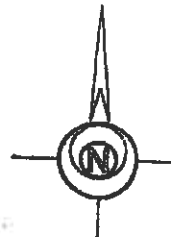

*T.W. Barrow*

This Plat shows a true, correct and accurate representation of the property as determined by survey, the use and placement of rods and monuments, and the location and bearing of the boundaries and improvements shown on this plat. The bearings and distances shown on this plat are the result of the survey conducted by the surveyor and shown on this plat. The surveyor is not responsible for any errors or omissions in this plat. The surveyor is not responsible for any errors or omissions in this plat. The surveyor is not responsible for any errors or omissions in this plat.

DATE: 11-5-99

- ..... IRON ROD
- X - X - FENCE LINE
- T - E - UTILITY LINE

T.W. BARROW  
REGISTERED PROFESSIONAL  
LAND SURVEYOR

7104 GRAPEVINE HIGHWAY  
FORT WORTH, TEXAS 76118  
(817) 268-0200

SCALE: 1"=20' WVE-G-19