

WALLACE JONES & ASSOCIATES
SKETCH ADDENDUM

File No. 1209042
 Case No. 492-9487756-703

Borrower: **ESKEDAR MEKONNEN & JOSEPH LEE SEARCY**
 Property Address: **2468 LAKEBEND DRIVE**
 City: **LITTLE ELM** County: **DENTON** State: **TX** Zip Code: **75068**
 Lender/Client: **BROOKHOLLOW MORTGAGE SERVICES, LTD** Address: **15725 NORTH DALLAS PARKWAY #310-A, ADDISON, TX 75001**

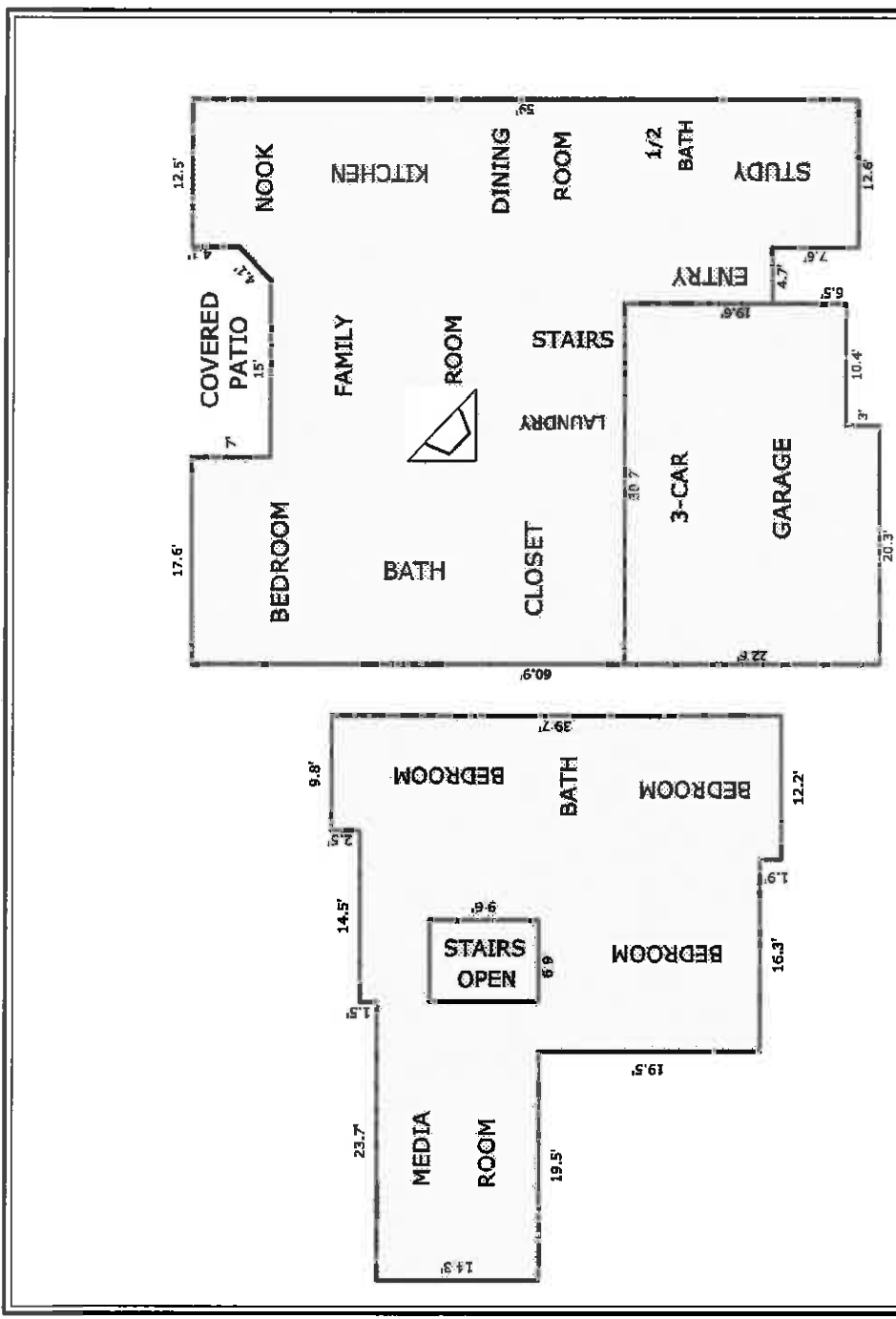

Sketch by Apex Sketch v5 Standard™
 Comments:

AREA CALCULATIONS SUMMARY		Net Totals	
Code	Description	Net Size	Net Totals
GLA1	First Floor	2702.31	2039.69
	3-CAR GARAGE	-652.62	
GLA2	Second Floor	1326.28	1260.04
	STAIRS/OPEN	-66.24	
Net LIVABLE Area		(rounded)	3300

LIVING AREA BREAKDOWN		Subtotals	
	Breakdown		
First Floor	12.5 x	7.0	87.50
	48.0 x	44.4	2131.20
0.5 x	2.9 x	2.9	4.21
	7.0 x	17.6	123.20
	3.0 x	26.3	60.90
	6.5 x	30.7	199.55
	7.6 x	12.6	95.76
3-CAR GARAGE	20.3 x	3.0	-60.90
	30.7 x	19.6	-601.72
Second Floor	9.8 x	2.5	24.50
	24.3 x	1.5	36.45
	48.0 x	14.3	686.40
	19.5 x	28.5	555.75
	1.9 x	12.2	23.18
STAIRS/OPEN	6.9 x	9.6	-66.24
Net LIVABLE Area		(rounded)	3300

CERTIFICATION

File No. 1209042
Case No. 492-9487756-703

Borrower **ESKEDAR MEKONNEN & JOSEPH LEE SEARCY**

Property Address **2468 LAKEBEND DRIVE**

City **LITTLE ELM**

County **DENTON**

State **TX** Zip Code **75068**

Lender/Client **BROOKHOLLOW MORTGAGE SERVICES, LTD Address 15725 NORTH DALLAS PARKWAY #310-A, ADDISON, TX 75001**

Texas Appraiser Licensing and Certification Board
P.O. Box 12188 Austin, Texas 78711-2188
Certified Residential Real Estate Appraiser

Number: **TX 1321511 R**
Issued: **05/17/2011** Expires: **06/30/2013**
Appraiser: **WALLACE EARL JONES**

Having provided satisfactory evidence of the qualifications required by the Texas Appraiser Licensing and Certification Act, Texas Occupations Code, Chapter 1103, is authorized to use this title, Certified Residential Real Estate Appraiser.



Douglas E Oldmixon
Commissioner

MEMBERSHIP CERTIFICATE

This Certifies That
Wallace Earl Jones
has been admitted to membership as an
SRA Member

in the Appraisal Institute and is entitled to all the rights and privileges of membership subject only to the limiting conditions set forth, from time to time in the Bylaws and Regulations of the Appraisal Institute.
In Witness Whereof, the Board of Directors of the Appraisal Institute has authorized this certificate to be signed in its behalf by the President, and the Corporate Seal to be hereunto affixed on this **17th** day of **July, 1993**.



Ronald J. Gorman, M.A., SRA
President

THIS CERTIFICATE IS THE PROPERTY OF THE APPRAISAL INSTITUTE. IT IS TO BE RETURNED TO THE APPRAISAL INSTITUTE UPON REQUEST.

