

Lot 20, Block B, of THE VILLAGES OF WOODLAKE, PHASE 2A, an addition to the Town of Little Elm, Denton County, Texas, according to the Map or Plat thereof recorded in Cabinet R, Slide 84 of the Plat Records of Denton County, Texas.

2709 RED OAK DRIVE

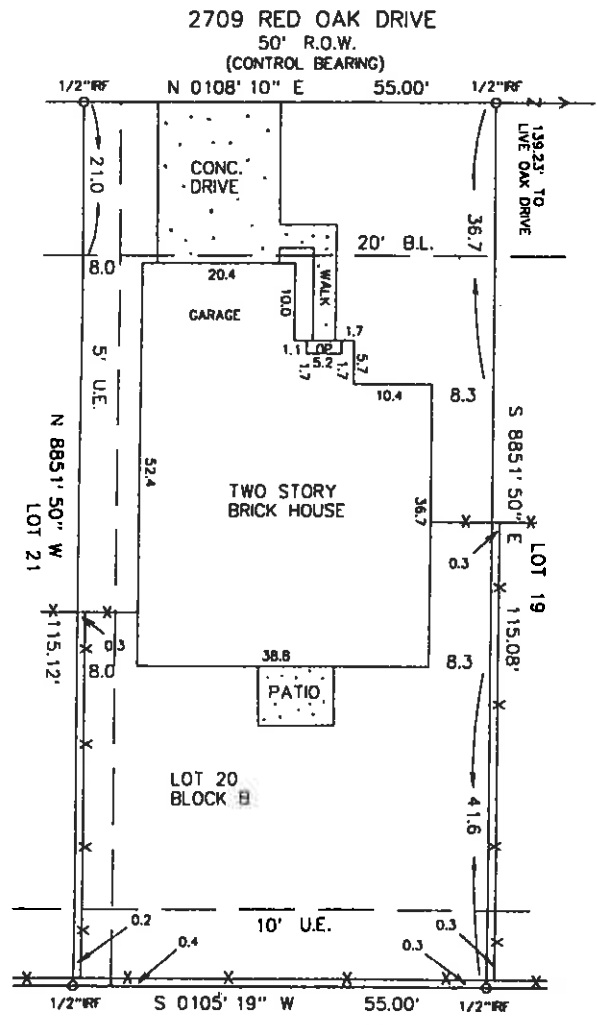

TRUSTEES, E-SYSTEMS, INC.
POOL TRUST
VOLUME 1645, PAGE 453, D.R.D.C.T.

X Phonda Olmstead 2/23/06

FLOOD CERTIFICATION:
Subject property is located in Zone X according to the Flood Insurance Rate Map Community Panel Map # 48121CB420 E Dated: April 2, 1997

Zone X:
Areas determined to be outside 500-year floodplain

"NOTE"
To the best of my knowledge and belief the easements recorded in Volume 339, Page 45, and Volume 410, Page 343 of the Deed Records of Denton County, Texas do not affect subject property.

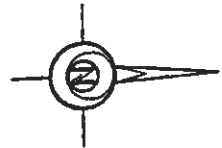

"The Plat hereon is a true, correct and accurate representation of the property as determined by survey, the lines and dimensions of said property being as indicated by Plat, the size, location and type of buildings and improvements are as shown, all improvements being within the boundaries of the property, except as shown, set back from the property lines the distances indicated and that the distance from the nearest intersecting street or road is as shown on said Plat. There are no encroachments, conflicts, prohibitions or apparent easements, except as shown."

T.W. BARROW
REGISTERED PROFESSIONAL
LAND SURVEYOR

DATE: 9-12-2000

7104 GRAPEVINE HIGHWAY
FORT WORTH, TEXAS 76118
(817) 268-0200

- _____ IRON ROD
- X--X-- _____ FENCE LINE
- T-E- _____ UTILITY LINE

SCALE: 1" = 20' WVF-B-20