

# SURVEY PLAT

This is to certify that I have, this date, made a careful and accurate survey on the ground of property located at No. 2804 DOG LEG TRAIL, in the city of MCKINNEY, Texas, Block No. 13 of THE GREENS OF MCKINNEY, PHASE 2, an addition to the City of MCKINNEY, COLLIN COUNTY, Texas, according to the MAP THEREOF recorded in VOLUME 2006 at PAGE 178 of the MAP Records of COLLIN County, Texas.

**DOG LEG TRAIL**  
50' R.O.W.

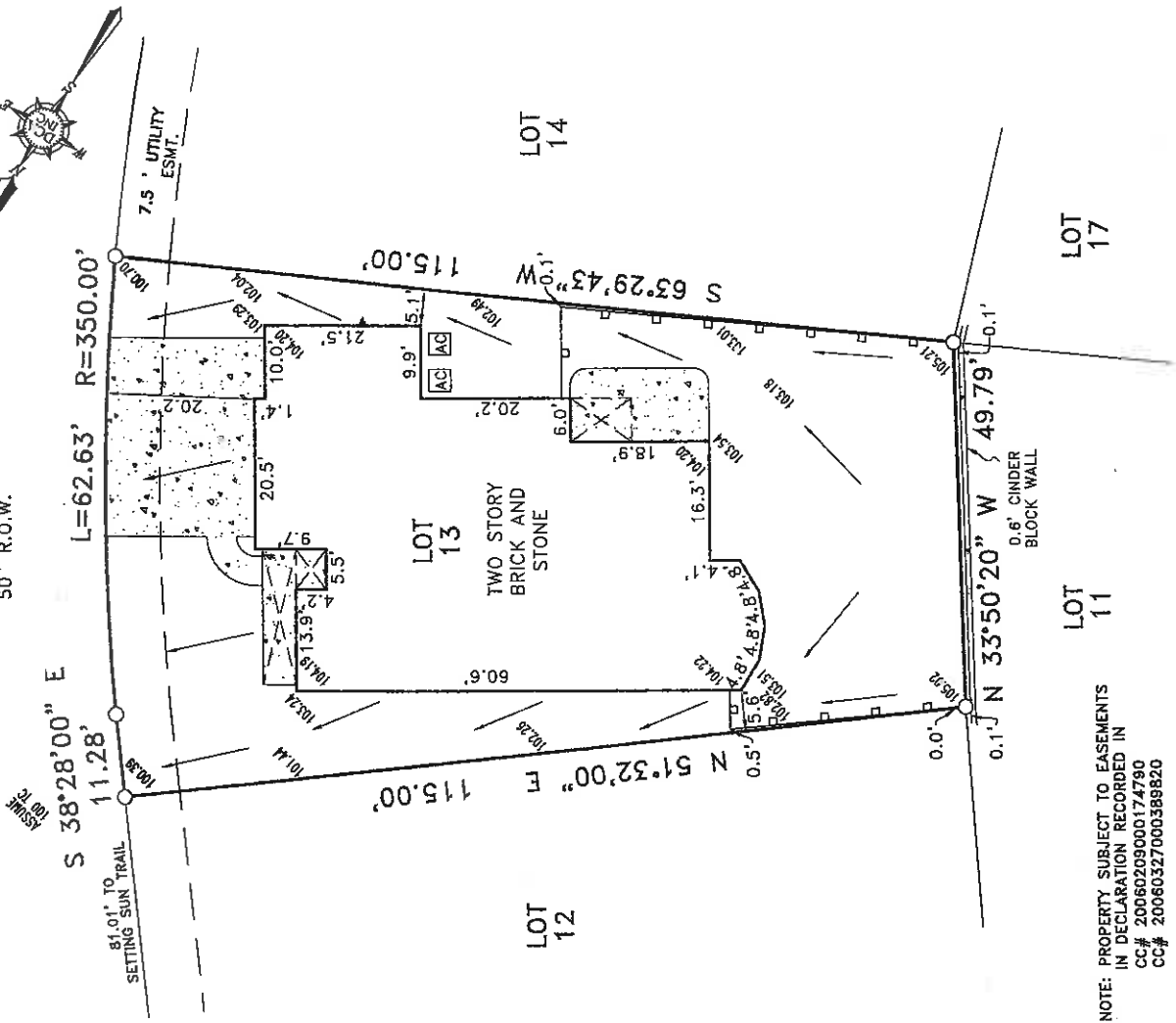
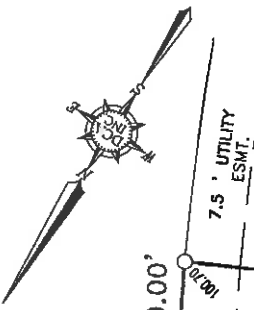

NOTE: PROPERTY SUBJECT TO EASEMENTS IN DECLARATION RECORDED IN CC# 20060209000174790 CC# 20060327000389820

NOTE: BEARINGS, EASEMENTS AND BUILDING LINES ARE BY RECORDED PLAT UNLESS OTHERWISE NOTED. NOTE: According to the F.I.R.M. No. 48085C0295 G, this property does lie in Zone X and DOES NOT lie within the 100 year flood zone.

This survey is made in conjunction with the information provided by 06R11745. The company in connection with the transaction described in G.F. Use of this survey by any other parties and/or for other purposes shall be at user's own risk and any loss resulting from other use shall not be the responsibility of the undersigned. The plat hereon is a correct and accurate representation of the property lines and dimensions as indicated; location and type of buildings are as shown, any EXCEPT AS SHOWN, there are no visible apparent encroachments or protrusions on the ground.

ACCEPTED BY: Michael J. ... DATE: 07/16/07 Joseph ... DATE: 7/16/07

Drawn By: CLINT  
Scale: 1"=20'  
Date: 05/17/07  
Borrower:  
Job No. 0700690-2

LEGEND	
■	BRICK COLUMN
●	POWER POLE
○	1/2" IRON ROD FOUND
⊗	1/2" IRON ROD SET
○	1" IRON PIPE FOUND
⊗	1" IRON PIPE SET
⊗	X" FOUND/SET
▲	UNDERGROUND ELEC.
△	OVERHEAD ELECTRIC
□	FENCE POST FOR CORNER
■	CONCRETE
▨	COVERED AREA
—	EDGE OF ASPHALT
—	CHAIN LINK
—	WOOD FENCE
—	0.5" WIDE TYPICAL
—	BARBED WIRE
—	IRON FENCE
—	OVERHEAD POWER
—	OVERHEAD ELEC. SERVICE

**DOUG CONNALLY & ASSOC., INC.**  
11545 PAGEMILL RD., SUITE #200  
DALLAS, TEXAS 75243  
PHONE: (214) 349-9485  
FAX: (214) 349-2216  
WWW.DCSURVEYING.COM

*Joseph Amaya*