

SURVEY PLAT

This is to certify that I have, this date, made a careful and accurate survey on the ground of property located at the SW WINDMERE DRIVE in the city of RICHARDSON, Texas, Lot No. 13 Block No. 16 of WHITE CHAPEL PHASE 1-A on addition to the City of RICHARDSON COLLIN COUNTY, Texas, according to the REVISED MAP THEREOF recorded in Volume 8 at Page 627 of the MAP Records of COLLIN COUNTY, TEXAS.

DATE _____
 BY William W. Wilkinson

DATE _____
 BY _____

WINDMERE DRIVE
 50 FEET WIDE

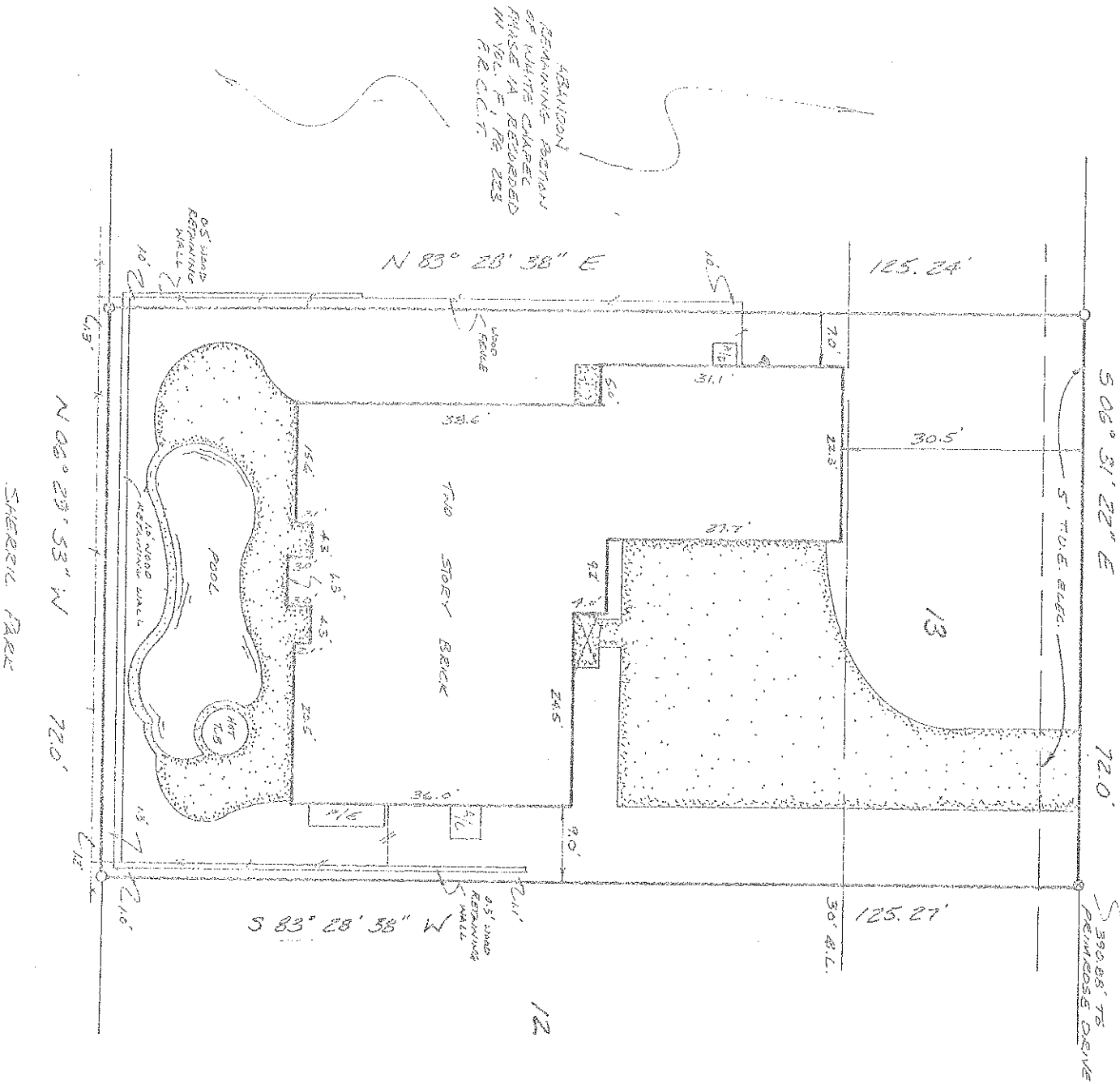

REMAINING PORTION
 OF WHITE CHAPEL
 PHASE 1A RECORDED
 IN VOL. # 1 RE 223
 P.R.C.L.T.

NOTE: According to the F.I.R.M. in Community Panel No. AS9184 2005C this property does lie in Zone X and does not lie within the 100 year flood zone.

To SHERBIL PALL Title Company in connection with the transaction described in G.F. 2095 173070
 Use of this survey by any other parties (any/or for other purposes) shall be at user's own risk and any loss resulting from other use shall not be the responsibility of the undersigned. And the plat herein is a true and accurate representation of the property lines and dimensions as indicated, location and type of buildings are as shown and EXCEPT AS SHOWN all improvements are located within the boundaries the distances indicated and there are no visible and apparent encroachments or projections on the ground.

LEGEND

- 1/2" IRON ROD FOUND
- 1/2" IRON ROD SET
- IRON PIPE FOUND
- FENCE POST CORNER
- "X" FOUND IN CONCRETE
- UNDERGROUND ELECTRIC
- OVERHEAD ELECTRIC
- POWER POLE
- BRICK COLUMN
- CHAIN LINK FENCE
- WOOD FENCE
- EXPOSED PIPE
- IRON FENCE
- CONCRETE
- DAMAGED PORCH DECK OR CARPORT

Drawn by: TAJ
 Scale: 1/2" = 1'-0"
 Date: 7-30-95
 Borrower: _____
 Job No. 95-3552

DOUG CONNALLY & ASSOC., INC.
 9726 SKILLMAN STREET
 DALLAS, TEXAS 75243
 PHONE (214) 349-9485
 FAX (214) 349-2216

DOUG CONNALLY
 REGISTERED SURVEYOR
 STATE OF TEXAS
 No. 3635

Doug Connally