

**SURVEY EXAMINED AND
 ACCEPTED BY PURCHASERS**
Andres Lopez
Oliver Lopez
 DATE: 8/26/2010

COLLIN INVESTMENTS, LTD.
 C.C.F. # 94-0016499
 L.R.C.C.T.

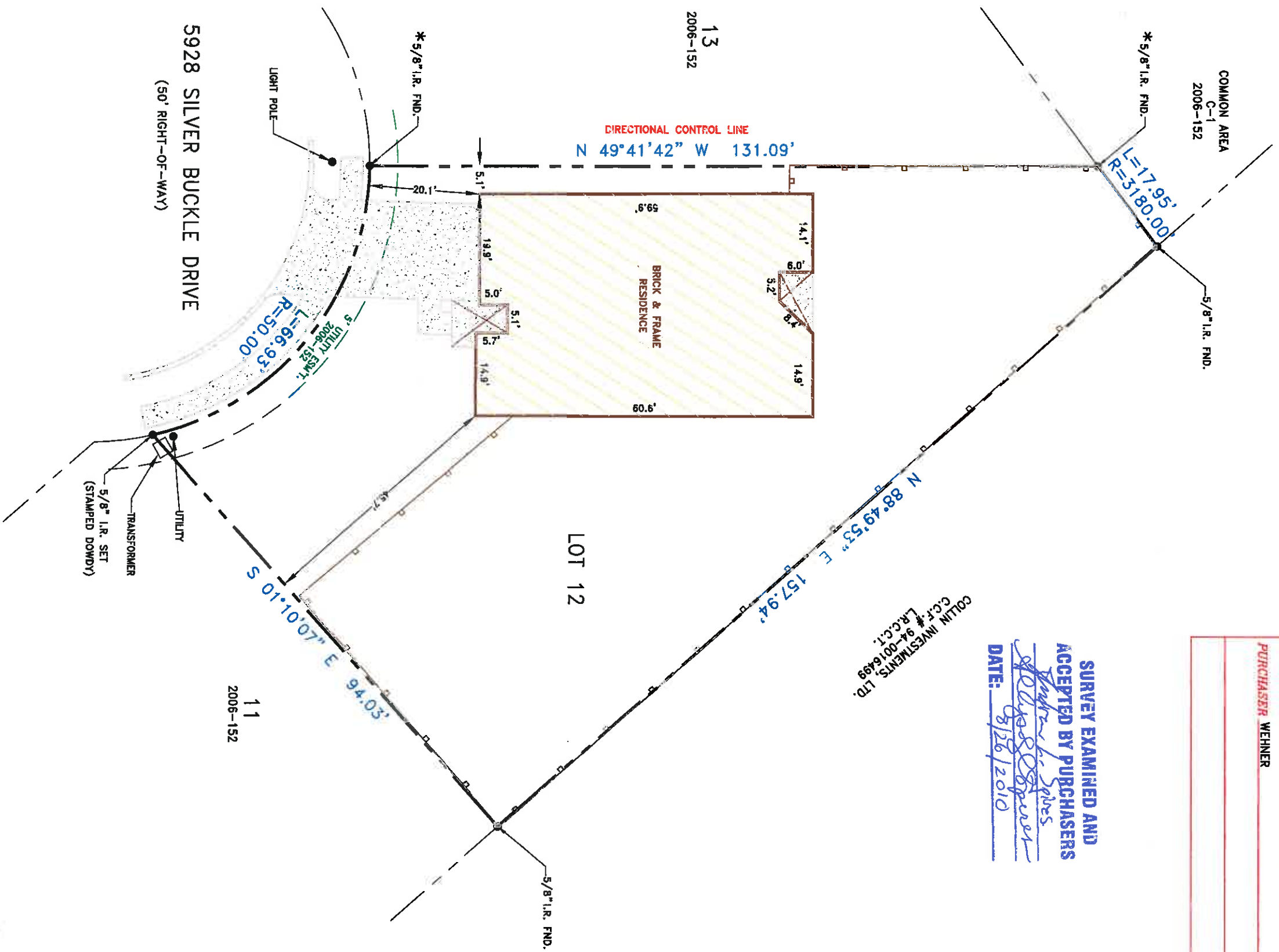

LEGEND

FENCE	—
TELEPHONE	—
ELECTRIC	—
*-CONTROL MONUMENT	—
WOOD	—
STONE	—
BRICK	—
CONCRETE	—
TILE	—
ASPHALT	—

PROPERTY DESCRIPTION: Lot 12, Block C, Saddle Club at McKinney Ranch Phase 1, an Addition to the City of McKinney, Collin County, Texas, according to the map or plat thereof recorded in Volume 2006, Page 152, of the Plat Records of Collin County, Texas.

SURVEYOR'S STATEMENT:

The undersigned Registered Professional Land Surveyor has prepared this survey for the exclusive use of the herein named home builder and this company only. The undersigned acknowledges that this survey was conducted by the surveyor or under his supervision on the date shown hereon; this plat of survey and the property description set forth hereon are an accurate representation of facts found at the time of an actual on-the-ground survey; there are no visible, above ground encroachments, or protrusions, except as shown. The use of this survey by any parties other than those named above for any other purpose shall be at the user's own risk and any loss resulting therefrom shall not be the responsibility of the undersigned. Unauthorized use is not permitted without the express written permission of Dowdy Land Surveyors, Inc.

**NOTE: LACS OF BEARINGS FOR THIS SURVEY FROM
 DATA PROVIDED BY THE RECORDED PLAT.**
 Subject to: The following Easements recorded in
 5693/5796, 5876/236, 2006-0310000315710, 20060809001142040 DRCCCT.



Abel Rodriguez
 ROLAND RODRIGUEZ, R.P.L.S. No. 4987
 DOWDY LAND SURVEYORS, INC.
 6850 MANHATTAN BLVD, SUITE 310
 FORT WORTH, TEXAS 76120
 (817) 429-9898