

PLAT SHOWING

Lot 13, Block J, The Cascades At The Legends Phase 2, an addition to the City of The Colony, Denton County, Texas, according to the plat recorded in Cabinet Y, Pages 421-426, of the Plat Records of Denton County, Texas.

6376 HILL CREEK DRIVE

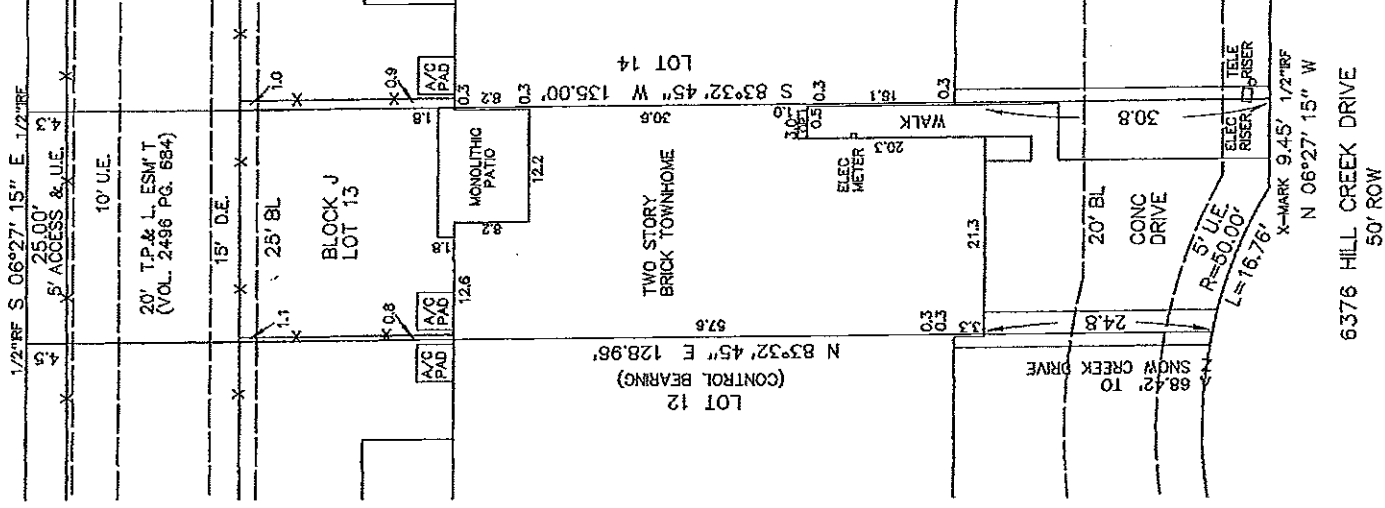

Amaly
1/29/10

"FLOOD CERTIFICATION"
Subject property is located in Zone X according to the Flood Insurance Rate Map Community Panel Map # 48121C0578 E Dated: April 2, 1997

"Zone X" (unshaded) Areas determined to be outside 500-year floodplain.

"NOTE":
To the best of my knowledge and belief the easement recorded in Volume 2496, Page 684 of the Real Property Records of Denton County, Texas does not affect subject property except as shown on survey.

"NOTE"
To the best of my knowledge and belief the easement recorded in Volume 266, Page 48 of the Deed Records of Denton County, Texas Does not appear to affect subject property.

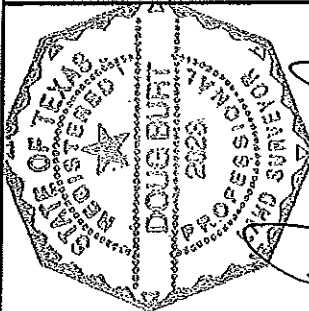

Doug Eufit

DATE: 1-15-2010

0IRON ROD
X---X---FENCE LINE
--T--E--UTILITY LINE

T.W. BARROW
REGISTERED PROFESSIONAL
LAND SURVEYOR

7104 GRAPEVINE HIGHWAY
FORT WORTH, TEXAS 76118
(817) 268-0200

SCALE: 1" = 20' 224-J-13