

# TITLE SURVEY

Lot 12, in Block N, of ASPENDALE, an addition to the City of McKinney, Collin County, Texas, according to the Map or Plat thereof recorded in Volume Q, Page 380, Plat Records, Collin County, Texas.

West McKinney Storage, L.P.  
Vol. 511B, Pg. 1209  
L.R.C.C.T.

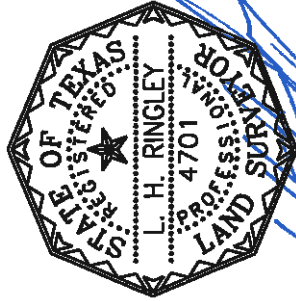
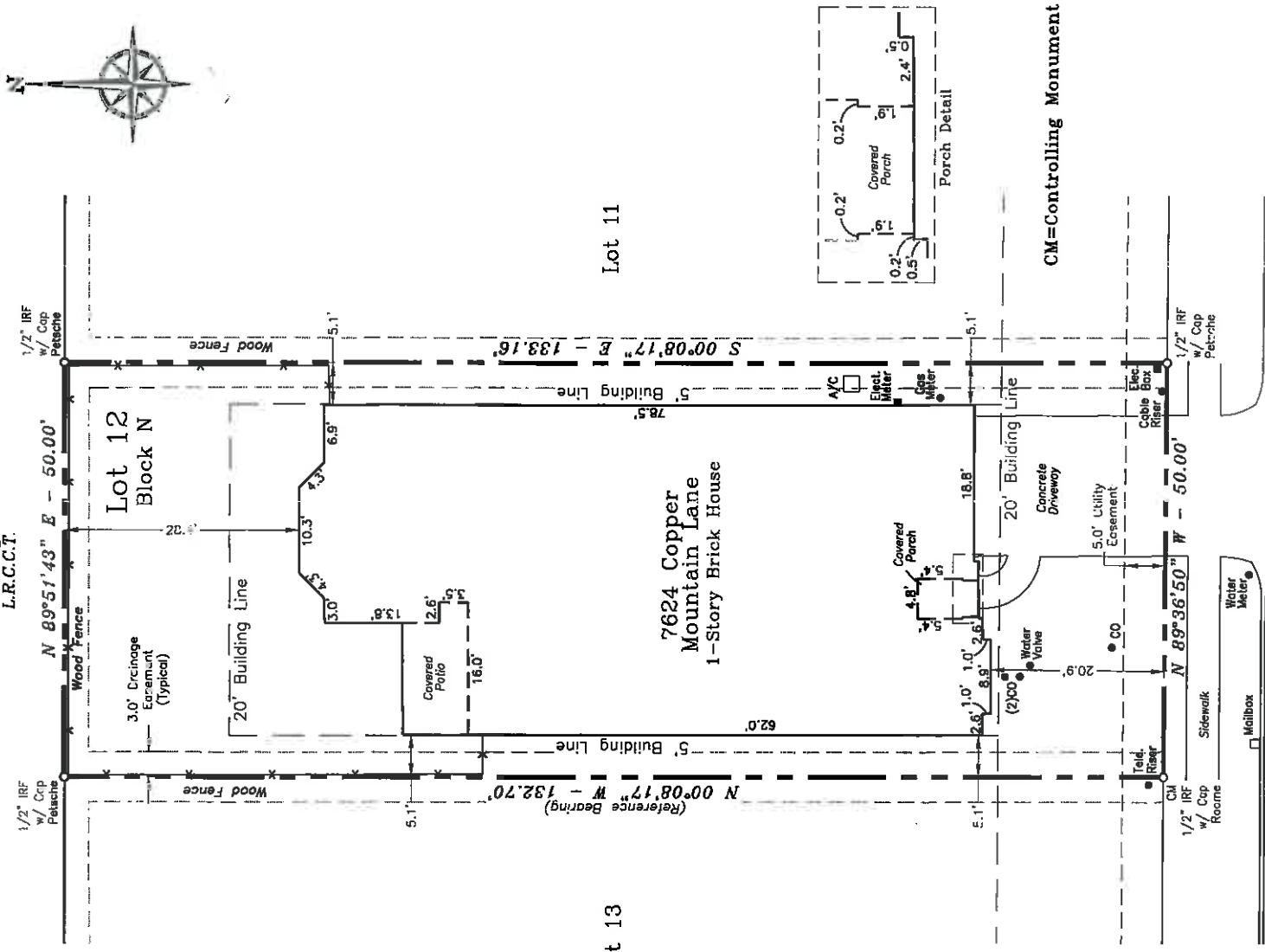

The following items listed in Schedule B of the Title Commitment prepared by Stewart Title Guaranty Company under Case No. 20700019, with an Effective Date of December 25, 2006 at 8:00 a.m. and issued on January 5, 2007 at 8:00 a.m. AFFECT THE SUBJECT PROPERTY.

10b, 10c, 10d, 10e, 10f and 10g.

### C E R T I F I C A T I O N

I, Lawrence H. Ringley, Registered Professional Land Surveyor in and for the State of Texas, Hereby certify that the Plat hereon represents an actual survey made on the ground and that all lines and dimensions shown are correct to the best of my knowledge. There are no visible conflicts, found during the time of this survey, December 13, 2006, except as shown.

LAWRENCE H. RINGLEY, P.L.S. No. 4701

Copper Mountain Lane  
(50' R.O.W.)

**RINGLEY & ASSOCIATES, INC.**  
SURVEYING • MAPPING • PLANNING  
COMPUTER AIDED DRAFTING & DESIGN  
410 N. Tennessee St. - McKinney, Texas 75069  
(972) 542-1266

JOB #: 26181  
TITLE: 26181T  
SCALE: 1" = 20'  
DATE: 01/08/07  
DRAWN BY: M. Staab

ASPENDALE  
McKinney, Texas  
Lot 12 - Block N  
Custom Home

Goodwin Residence  
by  
David Weekley  
Homes