

GRADE CERTIFICATE

SUBDIVISION STONEWATER CROSSING PHASE 1
 BLOCK E LOT 9
 STREET ADDRESS 8297 LEWIS CANYON DRIVE
 CITY FRISCO, TEXAS

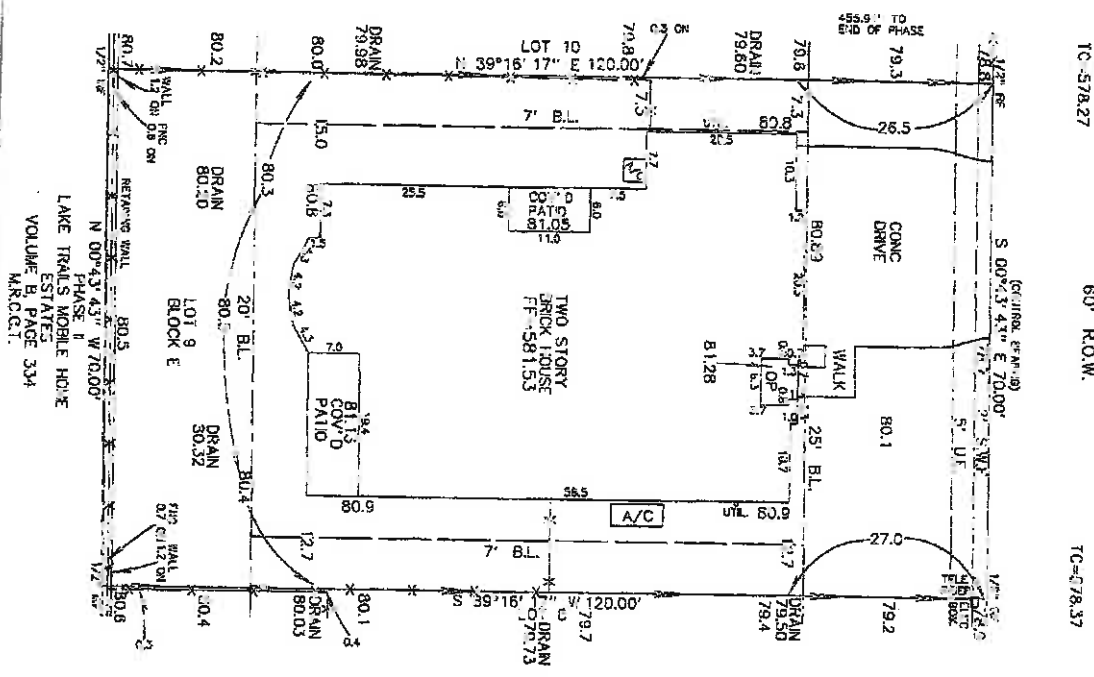

IC-578.27 8297 LEWIS CANYON DRIVE 60' R.O.W. IC-578.27

LAKE TRAILS MOBILE HOME ESTATES
 VOLUME B, PAGE 334
 M.R.C.G.I.

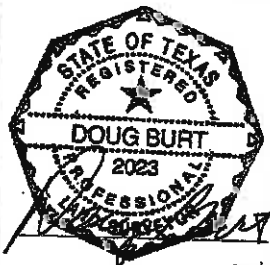

I, Doug Burt, hereby certify that the elevations and drainage pattern shown herein, were developed from a survey of the above described property, performed on the ground, and accurately and truly depict the elevations as they existed on the date of the survey. The relative elevations as depicted herein may change subsequent to the date hereof, due to the subsidence or upheaval of the soil, addition or removal of soil, by cuts or man, erosion by wind or water or other factors. Therefore, this survey may not accurately depict the elevations and drainage pattern of the above property after the date of survey.

DATE: 3/26/2010
 O ROW RCD
 X-X- FENCE LINE
 -T-E- UTILITY LINE

T.W. BARROW
 REGISTERED PROFESSIONAL
 LAND SURVEYOR

7104 GRAPEVINE HIGHWAY
 FORT WORTH, TEXAS 76118
 (817) 268-0200

SCALE: 1" = 20' AD40-E-09