

B & D SURVEYING, INC.



P.O. BOX 283264,
LEWISVILLE, TEXAS 75029
PHONE/FAX: 972-221-2838

DATE: 08/03/2012
B & D JOB #: 1207082
TECH: LAMRD

LEGEND

	CONCRETE
	BRICK
	ASPHALT
	WOOD
	STONE
	GRAVEL

	WOOD FENCE
	CHAIN LINK FENCE
	BRICK WALL
	STONE WALL
	OVERHEAD ELECTRIC LINE

WYC = WITH YELLOW CAP
WFPC = WOOD FENCE POST COR

IRF(S) = IRON ROD FOUND (SET)
IPF = IRON PIPE FOUND
CM = CONTROLLING MONUMENT
FND. = FOUND MON.

SURVEY PLAT

PRESCOTT CIRCLE

(50' R.O.W.)

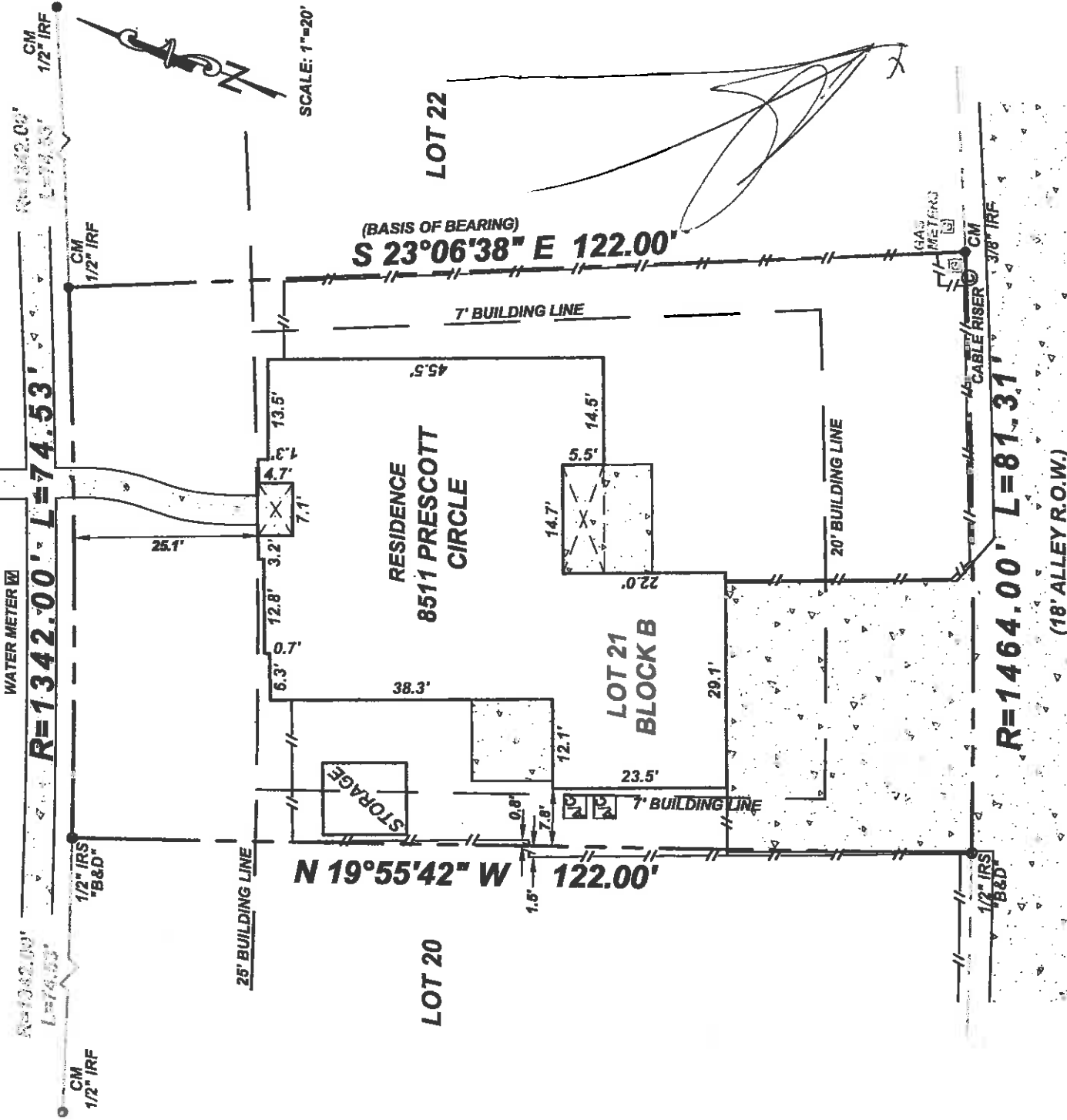

PROPERTY DESCRIPTION

8511 PRESCOTT CIRCLE, LOT 21, BLOCK B, PRESTON HIGHLANDS NORTH NO. 1, AN ADDITION TO THE CITY OF FRISCO, COLLIN COUNTY, TEXAS, ACCORDING TO THE PLAT THEREOF RECORDED IN CABINET J, SLIDE 141, MAP RECORDS, COLLIN COUNTY, TEXAS.

SURVEYORS CERTIFICATION

THE UNDERSIGNED DOES HEREBY CERTIFY THAT THIS SURVEY WAS THIS DAY MADE ON THE GROUND OF THE PROPERTY LEGALLY DESCRIBED HEREON IS CORRECT AND TO THE BEST OF MY KNOWLEDGE THERE ARE NO VISIBLE DISCREPANCIES, CONFLICTS, SHORTAGES IN AREA, BOUNDARY LINE CONFLICTS, ENCROACHMENTS, OVERLAPPING OF IMPROVEMENTS AND EASEMENTS OF RIGHT-OF-WAY THAT I HAVE BEEN ADVISED OF EXCEPT AS SHOWN HEREON. SAID PROPERTY HAS ACCESS TO AND FROM A DEDICATED ROADWAY.

FLOOD STATEMENT

THE PROPERTY DESCRIBED HEREON IS NOT WITHIN A SPECIAL FLOOD HAZARD AREA ACCORDING TO THE FEDERAL EMERGENCY MANAGEMENT AGENCY FLOOD INSURANCE RATE MAP PANEL NO. 48085C0346J PRESENT EFFECTIVE DATE OF MAP, JUNE 2, 2009, HEREIN PROPERTY SITUATED WITHIN ZONE X (UNSHADED).

GENERAL NOTES

- 1.) THE BASIS OF BEARINGS FOR THIS SURVEY WAS DERIVED FROM DATA PROVIDED ON THE RECORDED PLAT.
- 2.) THERE ARE NO VISIBLE CONFLICTS OR PROTRUSIONS, EXCEPT AS SHOWN.
- 3.) THIS SURVEY IS FOR THE EXCLUSIVE USE OF THE NAMED CLIENT, MORTGAGE COMPANY, TITLE COMPANY, OR OTHER, AND IS MADE PURSUANT TO THAT ONE CERTAIN TITLE COMMITMENT UNDER THE GF NUMBER LISTED HEREON.
- 4.) AS OF THIS DATE, ALL EASEMENTS, RIGHTS-OF-WAY OR OTHER LOCATABLE MATTERS OF RECORD SHOWN OR NOTED HEREON WERE DERIVED FROM THE RECORDED PLAT, THE VESTING DEED, OR THE TITLE REPORT AND SUPPORTING DOCUMENTS. ALL SUCH ITEMS WERE OBTAINED DURING THE RESEARCH PHASE OF THIS SURVEY OR PROVIDED BY THE CLIENT/TITLE COMPANY LISTED HEREON. B & D SURVEYING, INC. MAKES NO REPRESENTATION AS TO THE ACCURACY OR COMPLETENESS OF SUCH ITEMS AND HAS MADE NO ATTEMPTS TO OBTAIN OR SHOW ANY ADDITIONAL RESTRICTIONS OR OR NEAR THIS PROPERTY PUT IN PLACE BY LOCAL MUNICIPALITIES OR ASSOCIATIONS.
- 5.) THIS SURVEY IS NOT TO BE USED FOR CONSTRUCTION PURPOSES.
- 6.) THE EXISTING UTILITIES DEPICTED HEREON ARE BASED ON FIELD LOCATION OF VISIBLE, ABOVE GROUND EVIDENCE. UNDERGROUND UTILITIES AND OTHER MINOR IMPROVEMENTS MAY EXIST THAT ARE NOT SHOWN ON THIS SURVEY. B & D SURVEYING, INC. IS NOT RESPONSIBLE FOR THE EXACT LOCATION OF SUBSURFACE UTILITIES, OR FOR ANY DAMAGES BY ANY CONSTRUCTION OR EXCAVATION ON OR NEAR SAID UTILITIES.

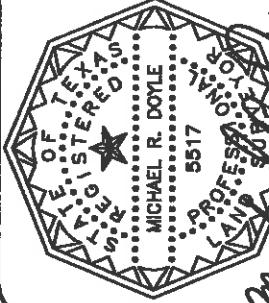

Michael R. Doyle
 FIELD SURVEY DATE: 8/1/2012
 THIS SURVEY IS VALID ONLY WITH THE ORIGINAL SIGNED HARD COPIES.