

NOTE: BEARINGS BASED ON PLAT.

8520 CALIMAR DRIVE

5° COSERV & UTILITY ESMT

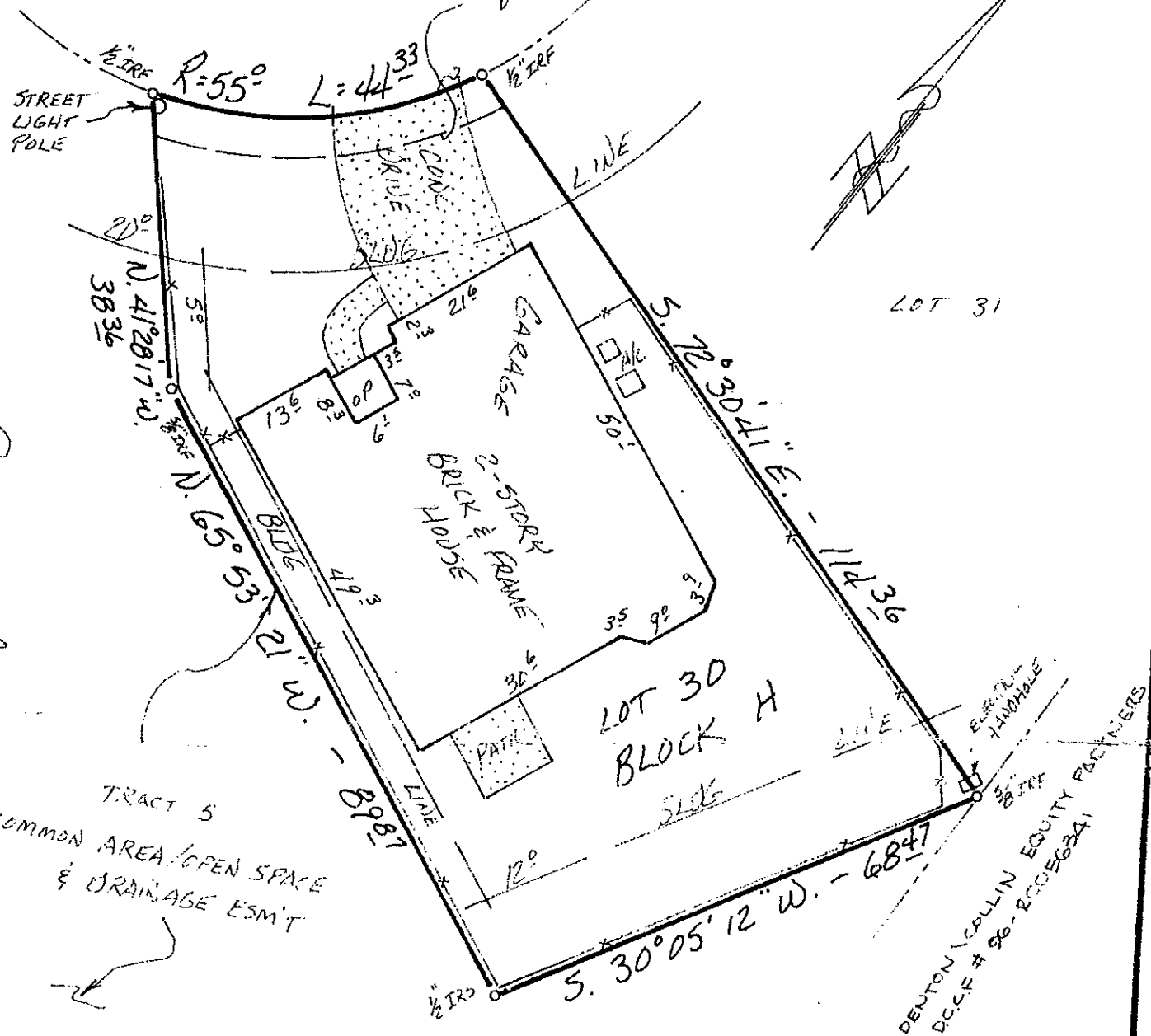

Handwritten signatures:
 Ronald L. G.
 James E. G.

PLAT SHOWING

LOT 30, BLOCK H, of WESTFALLS VILLAGE, PHASE I, an Addition to the City of Frisco, Denton County, Texas, according to the Map or Plat thereof recorded in Cabinet Q, Slides 50 and 51, Plat Records, Denton County, Texas.

Commonly known as 8520 Calimar Drive.

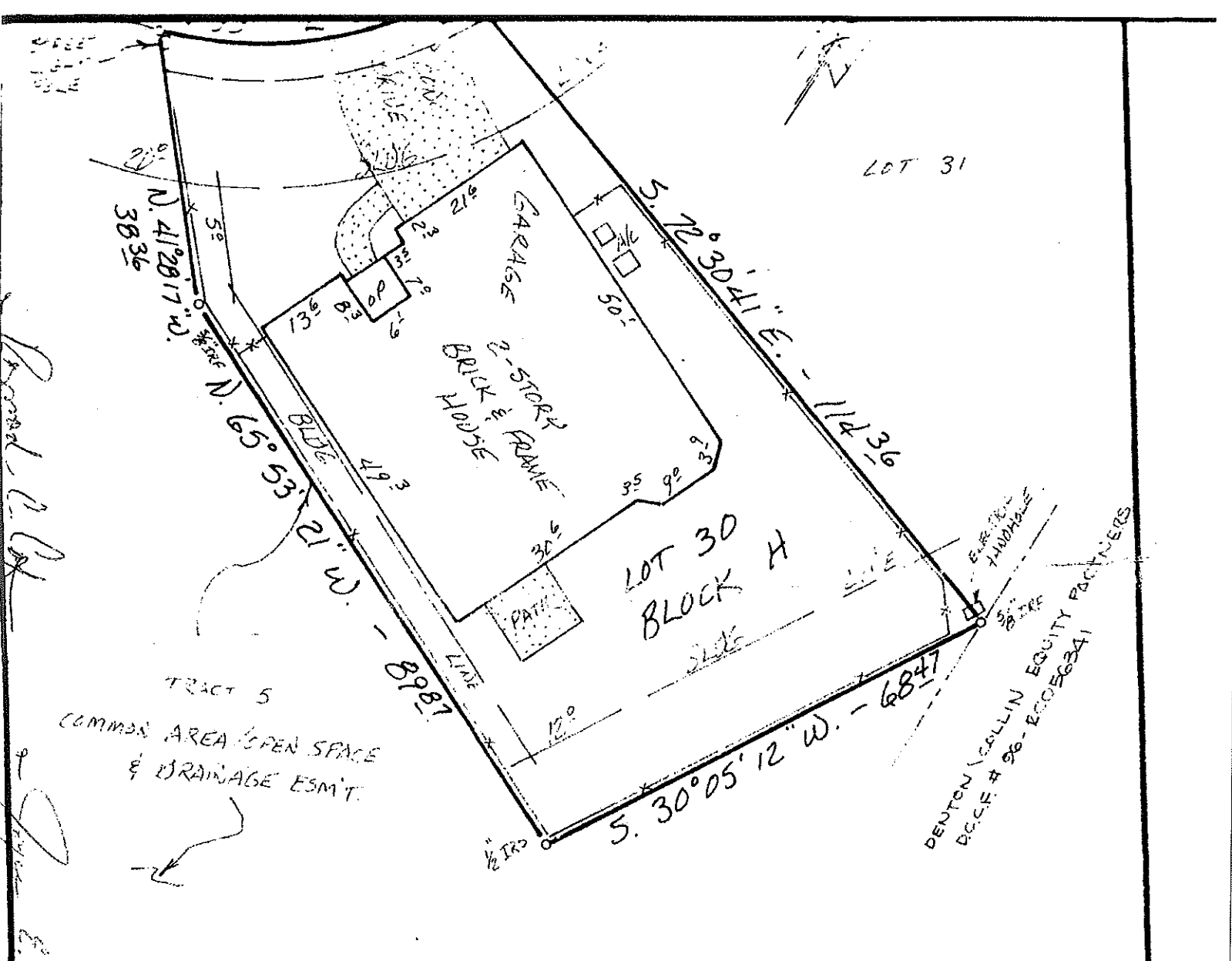

Revised 12/94
 James E. Miller

PLAT SHOWING

LOT 30, BLOCK H, of WESTFALLS VILLAGE, PHASE I, an Addition to the City of Frisco, Denton County, Texas, according to the Map or Plat thereof recorded in Cabinet Q, Slides 50 and 51, Plat Records, Denton County, Texas.

Commonly known as 8520 Calimar Drive.

THIS PROPERTY IS LOCATED IN ZONE(S) X AS DELINEATED ON FLOOD INSURANCE RATE MAP
 PANEL NO. 480134 0265 3 EFFECTIVE DATE JAN. 19, 1996. LOCALIZED FLOODING
 NOT DETERMINED.

GEODATA SURVEYING, INC.

P. O. Box 13556
 Arlington, Texas
 76094-0556
 Metro 261-2878

- Land Surveying
- Land Planning
- Topographic Mapping

SCALE 1"=20'



I hereby certify this to be a true and correct representation of a survey made on the ground under my supervision and there are no visible encroachments or protrusions except as shown.