

*Ann
Wille*

TRACT I
PULTE HOMES OF TEXAS, L.P.
CC# 2004-116342
D.R.D.C.T.

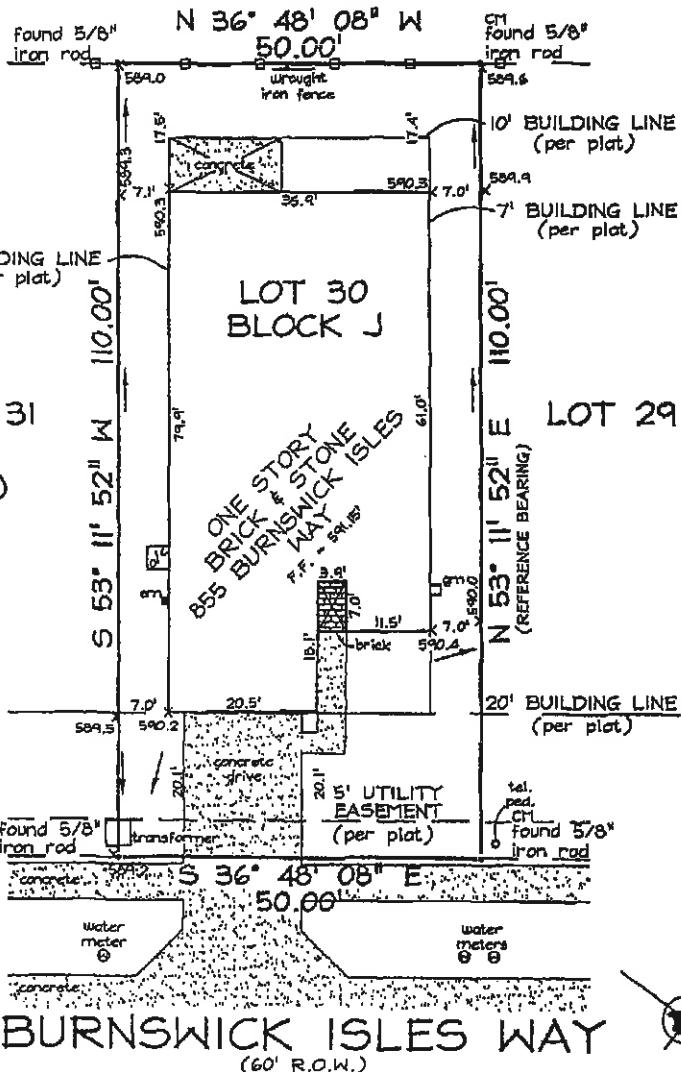

Professional Surveyor
 State of Texas
 License No. 12345
 Commission Expires 12/31/2010

Ann Wille
Robert T. Paul, Jr.

NOTES:

BEARINGS ARE BASED ON PLAT.

CM = CONTROLLING MONUMENT.

THIS SURVEY IS VALID ONLY WITH ORIGINAL SIGNATURE IN BLACK INK.



THIS IS TO DECLARE that on this date a survey was made on the ground, under my direction and supervision of the property located at 855 BURNSWICK ISLES WAY, and Being Lot 30, Block J, of FRISCO LAKES - DEL WEBB, PHASE 1A, an addition to the City of Frisco, Denton County, Texas, according to the plat recorded in Cabinet W, Pages 911-913 of the Plat Records, Denton County, Texas.

There are no visible conflicts or protrusions, except as shown.

The subject property does not appear to lie within the limits of a 100-year flood hazard zone according to the map published by the Federal Emergency Management Agency, and has a Zone "X" Rating as shown by Map No. 48121C0240 E, dated APRIL 2, 1997. The statement that the property does or does not lie within a 100-year flood zone is not to be taken as a representation that the property will or will not flood. This survey is not to be used for construction purposes and is for the exclusive use of the hereon named purchaser, mortgage company, and title company only and this survey is made pursuant to that one certain title commitment under the GF number shown hereon, provided by the title company named hereon and that this date the easements, rights-of-way or other locatable matters of record of which the undersigned has knowledge or has been advised are as shown or noted hereon.

ACCEPTED BY: *Mar [Signature]* DATE: *7/23/09*

Ann Wille

DATE: 10/20/08
 FIELD DATE: 10/20/08
 REVISED: 07/28/09
 JOB NO: 708-1707FSG TECH: JGB
 MAPSCO NO: 453-M FIELD: JAM

PULTE HOMES
 FIRST AMERICAN TITLE
 GF NO. 883056-FW25

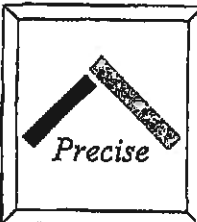
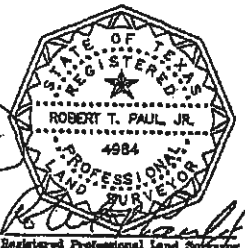

DALLAS: PHONE 972-881-7072 FAX 972-279-1508 FORT WORTH: PHONE 817-451-0522 FAX 817-498-8418
 4825 BASTOVER DRIVE, MESQUITE, TEXAS 75149 6465 EAST ROSEDALE, SUITE 345, FORT WORTH, TEXAS 76112