

REFERENCE NO: 114641
 TITLE CO: DHI TITLE
 BUILDER: D.R. HORTON
 DATE: 4-12-07

CP# 170-061705474-121

PURCHASER APPLE

9000 WATERMAN DRIVE
 (50' RIGHT-OF-WAY)

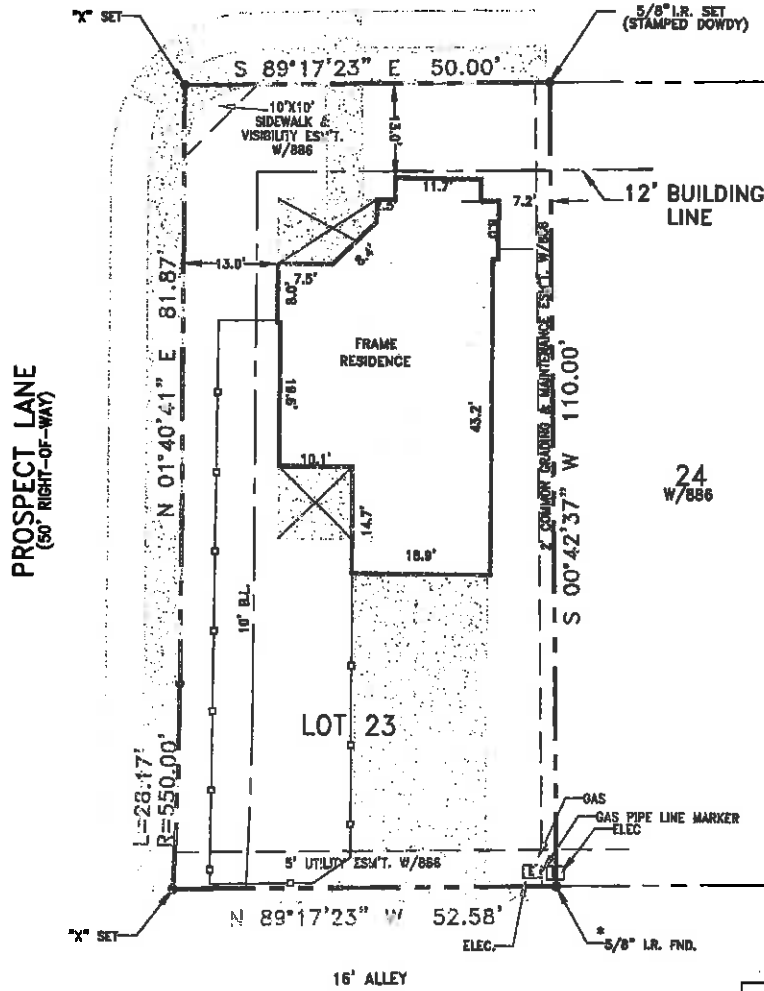

24
 W/886



SCALE: 1"=20'

Subject to: The following Restrictions recorded in
 5105/2787 DRICT.

NOTE: BASIS OF BEARINGS FOR THIS SURVEY FROM:
 DATA PROVIDED BY THE RECORDED PLAT.

LEGEND

—X—	FENCE	
—T—	TELEPHONE	
—E—	ELECTRIC	
—C—	CONTROL MONUMENT	
▨	WOOD	STONE
▨	CONCRETE	BRICK
▨	TILE	
▨	ASPHALT	

PROPERTY DESCRIPTION: Lot 23, Block O, Seaside Village II At Providence, Phase 7, an addition to Denton County, Texas, according to the map or plat thereof recorded in Cabinet W, Page 886, Plat Records, Denton County, Texas.

SURVEYOR'S STATEMENT:

The undersigned Registered Professional Land Surveyor has prepared this survey for the exclusive use of the herein-named home builder and title company only. The undersigned acknowledges that this survey was conducted by the surveyor or under his supervision on the date shown hereon; this plat of survey and the property description set forth hereon are an accurate representation of facts found at the time of an actual on-the-ground survey; there are no visible, above ground encroachments, or protrusions, except as shown. The use of this survey by any parties other than those named herein for any other purposes shall be of the user's own risk and any loss resulting therefrom shall not be the responsibility of the undersigned. This plat of survey is published and put to express written permission of Dowdy Land Surveyors, Inc.



Roland Rodriguez
 ROLAND RODRIGUEZ, R.P.L.S. NO. 4987
 DOWDY LAND SURVEYORS, INC.
 8850 MANHATTAN BLVD, SUITE 310
 FORT WORTH, TEXAS 76120
 (817) 429-9898

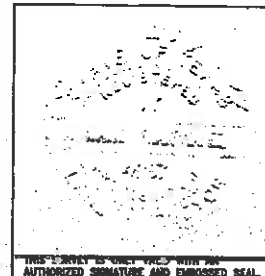

CHECKED BY: RD

DRAWN BY: JCS

COPYRIGHT © 2007 DOWDY LAND SURVEYORS, INC. ALL RIGHTS RESERVED.

THIS SURVEY IS UNACCEPTED WITH THE AUTHORIZED SIGNATURE AND EMBOSSED SEAL.