

TO ALL PARTIES INTERESTED IN PREMISES SURVEYED:

This is to certify that I have, this date, made a careful and accurate survey on the ground under my supervision of property located at No. 938 Lexington Drive, in the City of Rockwall, Texas, described as being Lot 11, in Block D, of TURTLE COVE ADDITION, PHASE III, an Addition to the City of Rockwall, Rockwall County, Texas, according to the plat thereof recorded in Cabinet D, Slide 253, Plat Records, Rockwall County, Texas.

4 *10 Feet*
4 *Leather Plot by full block attorney*

LEXINGTON DRIVE

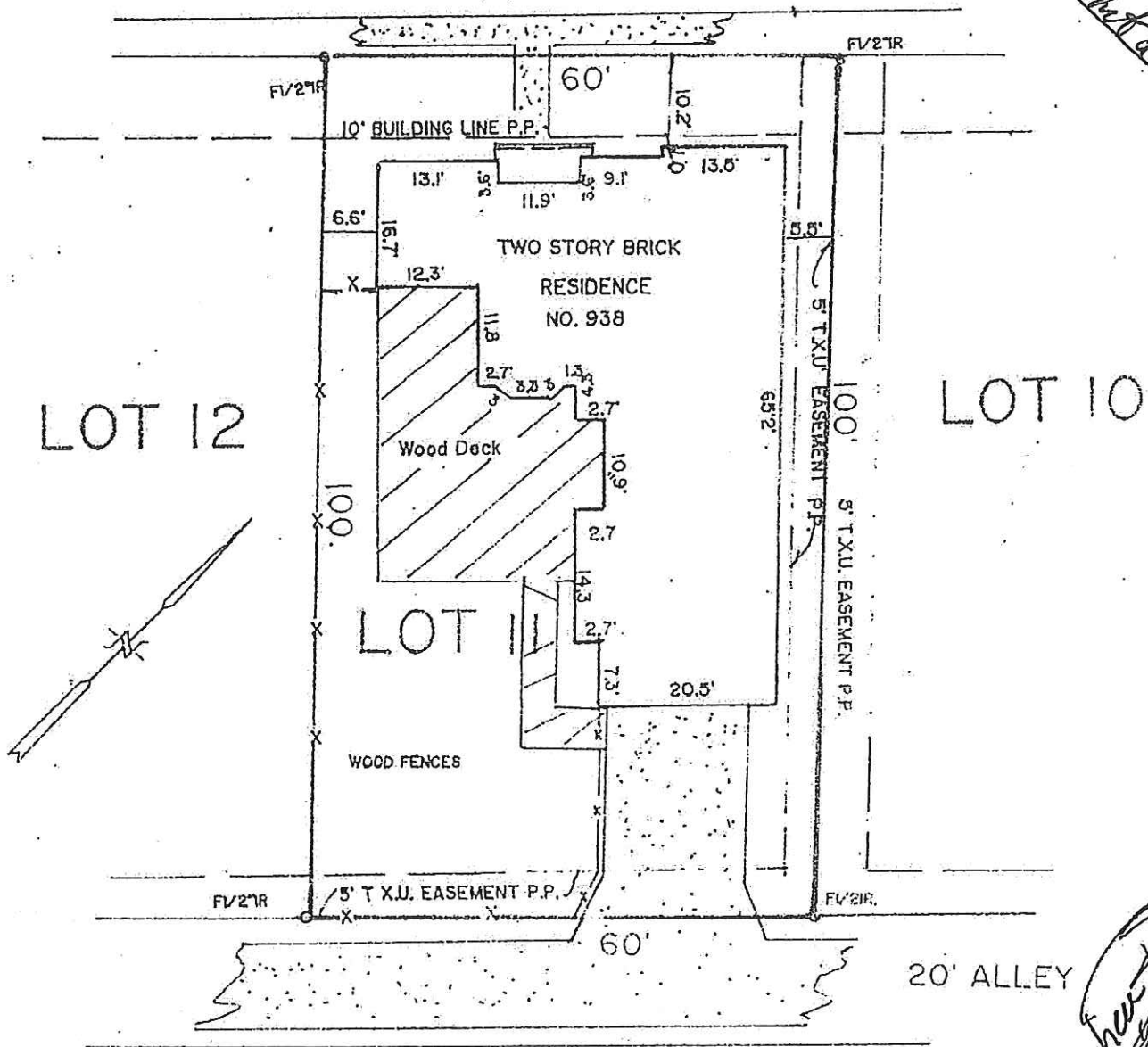

Stephen Davis
Surveyor

NOTE: According to the E.I.R.M. in Community Panel No. 480547 0005C, this property is not located in the 100 year flood plain. Zone C.
 Certify to RANGER TITLE, GF# R348367

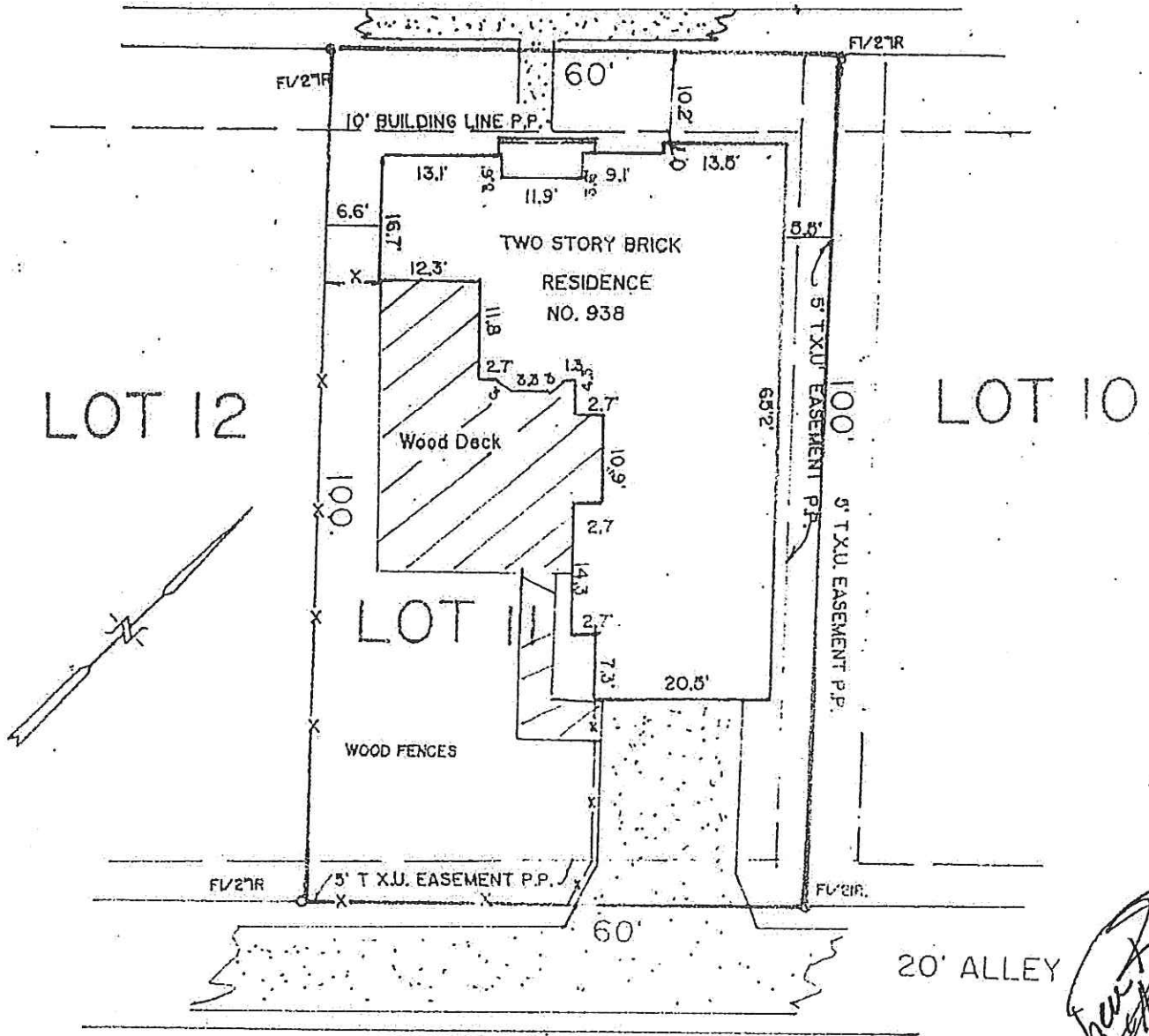

Stephen F. Davis
Don Parish

NOTE: According to the F.I.R.M. in Community Panel No. 480547 0005C this property is not located in the 100 year flood plain. Zone C.
 Certify to RANGER TITLE, GF# R348367

The plat hereon is a true, correct and accurate representation of the property as determined by the survey on the ground under my supervision. Subject to any and all easements, and restrictions, of which I have been advised, the lines and dimensions of said property being indicated by the plat; the size, location and type of buildings and improvements are as shown, all improvements being within the boundaries of the property, set back from property lines the distances indicated. There are no encroachments, conflicts or protrusions, except as shown.

Scale: 1" = 20'
 Date: 4-25-05
 W.O: 1031-05
 INV: 1108-05

Don Parish
 Don Parish
 Registered Professional Land Surveyor #2516

Parish Surveyors, Inc.
 7800 Military Parkway
 Dallas TX 75227
 Office: 214-321-8611
 Fax: 972-222-9411